

opening doors to



**2024
2025**

GRATITUDE REPORT

Every child who walks through our doors carries a story.

Some arrive in fear. Some in silence. All in need of hope.

At Butterfly Bridge Children's Advocacy Center, we exist to open the door—to safety, to healing, and to brighter days ahead.

Because of you, that door was opened for hundreds of children this year.



TABLE OF CONTENTS

MESSAGE FROM DIRECTOR	3	4	ROOMS OF HOPE
FINANCIALS	5	6	STATS
OUTREACH & EDUCATION	8	9	BOARD OF DIRECTORS
OUR TEAM	10	11	DONORS



YOU

helped open doors



You helped open doors.

Because of you, doors opened that changed the trajectory of children's lives.

During the **fiscal year ending September 30, 2025**, more than **300 children** walked through the doors of **Butterfly Bridge CAC for the first time**—each one carrying a story no child should have to tell. Because of your support, they were met with compassion, expertise, and a coordinated response designed to bring clarity, protection, and healing. From that very first step, doors began to open: doors to safety, to answers, to justice, and to hope.

Through our work, children and families in Chilton, Autauga, and Elmore counties received critical services including **forensic interviews, trauma-focused therapy, family advocacy, and access to forensic medical exams**—each service carefully delivered to reduce trauma and support both healing and strong investigative outcomes. Behind every number is a child who was believed, a family who was supported, and a path forward that became possible.

This past fiscal year was marked by both growth and challenge. As the need for services continues to rise across our communities, so does our commitment to meet that need with excellence. At the same time, uncertainty in some of our funding sources reminds us just how essential our **local communities** are to this work. It is the generosity, advocacy, and engagement of those closest to home that ensure these doors remain open—today and for years to come.

But as we reflect, we also look ahead.

The path forward calls us to do even more—to open wider doors, to reach more children sooner, and to ensure that every child who needs us has access to the care they deserve. Together, we are building a future where every child has the opportunity not just to heal, but to thrive.

Thank you for standing with us.

Because of you, doors are opening every day—to brighter days and stronger tomorrows.



creating spaces for healing
& new beginnings



CHILTON
COUNTY

ROOMS OF HOPE

Through a meaningful partnership between Cherie, Rooms of Hope Volunteer Coordinator, and Butterfly Bridge Children's Advocacy Center, the Rooms of Hope program is helping child victims reclaim a sense of comfort, peace, and safety in their own homes.

For many children who have experienced abuse, their bedroom can become a painful reminder of trauma. Rooms of Hope works to transform those spaces into places of healing by redecorating and refreshing bedrooms for children and teens served through BBCAC.

What may seem like new paint, bedding, décor, or furniture can represent something much deeper — hope, restoration, and the opportunity to move forward.

Cherie shared the personal experience that inspired her commitment to this mission:



"I am so passionate about this project because I was a victim myself at 12 years old. The abuse happened in my own bedroom. It has been almost 40 years ago and I still remember and can visually see the furniture that was in my room. It was a constant reminder every time I went in there.

It wasn't until a year later that my family redecorated my room. I can remember how much easier it was to go in there when it at least looked different. It allowed me to not have that constant reminder.

I feel the purpose is to allow victims to get some relief. They will probably always remember what happened to them, but at least a new space gives them a chance to move forward. I feel it's hard to move forward when you are continually in the same space. Rooms of Hope offers that possibility. I am thankful for my daughter,

Abbey and husband Kevin for helping complete Rooms of Hope projects."



-Cherie



The impact of this program reaches far beyond the room itself. Families have expressed overwhelming gratitude for the opportunity to create a mentally safer environment for their child without the added financial burden during an already difficult season.

Because of Rooms of Hope, countless children have been given more than a redesigned bedroom — they have been given comfort, dignity, hope, and a fresh start on their healing journey.

"Healing begins when a child feels safe again."



**Currently, Rooms of Hope serves Chilton County. If you are interested in helping lead or expand this program in our Autauga or Elmore County offices, please contact us for more information.

FINANCIALS



STATEMENT OF FINANCIAL POSITION AS OF SEPTEMBER 30, 2025

ASSETS

CURRENT ASSETS

River Bank - Checking	\$94,286.87
Capital Campaign Checking	\$20,776.87
River Bank - Satellite 4058	\$75,199.02
RB Operating Reserve #2896	\$402,181.47
Quickbooks Tax Holding Account	\$4,989.79
Investments	\$110,341.48
Accounts Receivable	\$400.00
Grant Receivables	\$17,497.88
Prepaid Expenses	\$1,939.56

TOTAL CURRENT ASSETS

\$727,612.94

PROPERTY & EQUIPMENT

Furniture & Fixtures	\$177,571.64
Leasehold Improvements - Building	\$812,162.95
Leasehold Improvements - Land	\$109,986.65
Equipment	\$115,470.15
Less Accumulated Depreciation	(\$214,820.61)

\$1,000,370.79

NON CURRENT ASSETS

Intangibles	\$15,010.00
Accumulated Amortization	(\$15,010.00)
Security Deposits	\$100.00

\$100

\$1,728,083.73

LIABILITIES & NET ASSETS

CURRENT LIABILITIES

SUI Payable	\$23.79
United Way Withholding	\$260.00
State W/H Payable	\$1,323.34
Simple IRA - Morgan Stanley	\$2,446.36
941 Taxes Payable	\$3,642.66
Payables	\$16,187.29
Unearned Revenue	\$45,000.00

TOTAL CURRENT LIABILITIES

\$68,883.44

NET ASSETS

Net Assets without donor restrictions	\$202,782.51
Net Assets with donor restrictions	\$1,356,471.78
Net Assets with donor restrictions- Investments	\$100,000.00

\$1,659,200.29

\$1,728,083.73

INCOME

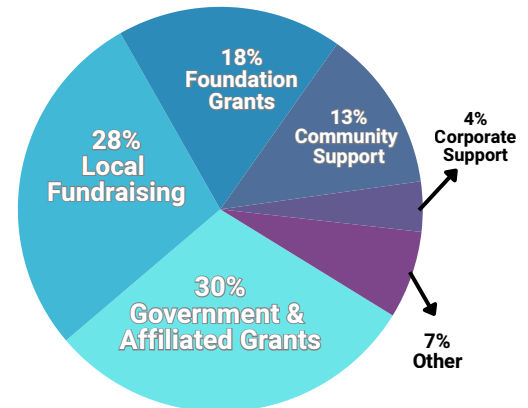

EXPENSES

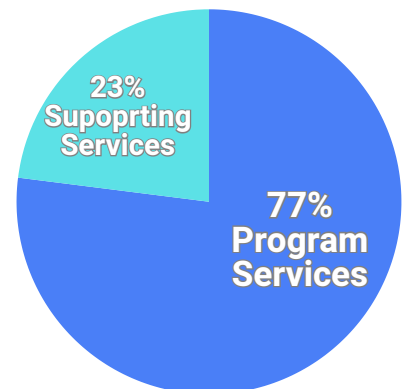

DOORS OPENED THIS YEAR

»»»» 4,963 TOTAL SERVICES ««««

The Stats



FORENSIC INTERVIEWS

323

Specially trained staff conduct child-friendly, legally sound interviews in coordination with law enforcement and DHR, providing a safe space for children to share their stories.



COUNSELING

1,523

Trauma-informed therapy helps children and their families begin healing, offering support services, education, and connections to additional resources.



ADVOCACY

1,773

Advocates walk alongside children and families throughout the investigative and legal process, ensuring support, guidance, and that no need goes unmet.



MDT MEETINGS

36

We coordinate with multidisciplinary teams across Chilton, Autauga, and Elmore counties to strengthen cases, protect children, and hold offenders accountable.



CASES STAFFED

1,281

Advocates walk alongside children and families throughout the investigative and legal process, ensuring support, guidance, and that no need goes unmet.



MEDICALS REFERRED

27

On-site, specialized medical exams are provided by a trained Pedi-SANE nurse in a safe, child-friendly environment—at no cost to families.

Every child who walks through our doors deserves to find hope on the other side. At Butterfly Bridge Children's Advocacy Center, we open the door to safety, healing, and brighter days. Here, children are heard, families are supported, and no one has to face the journey alone.

The Stats Continued

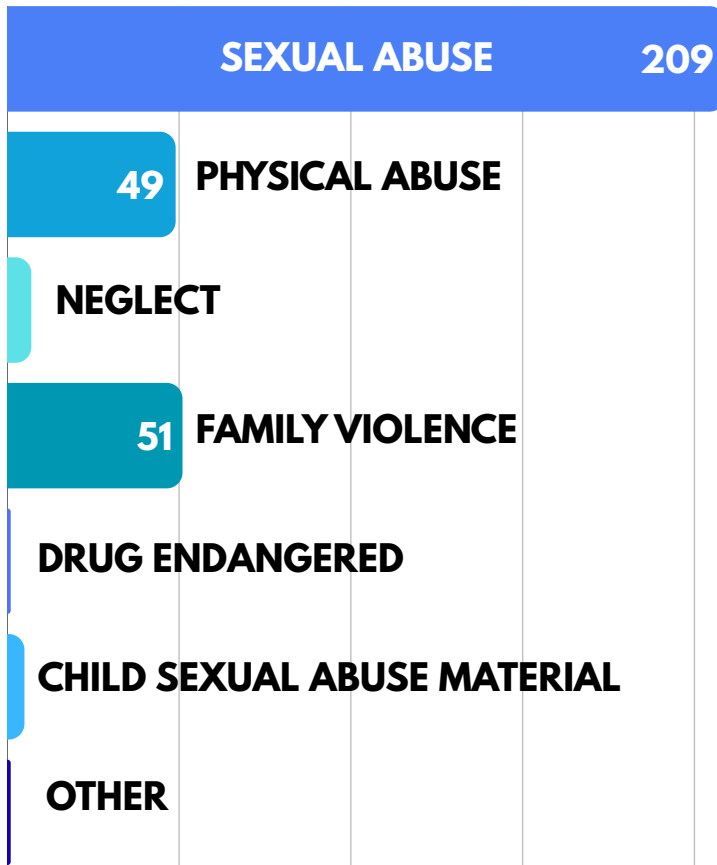

**R
E
A
S
O
N
F
O
R
R
E
F
E
R
R
A
L**

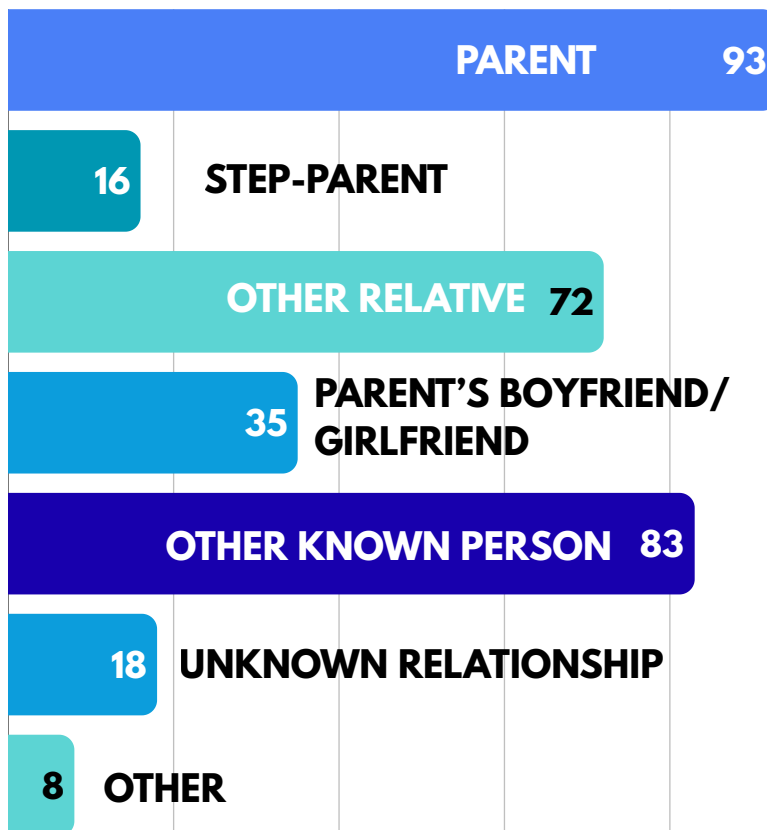

**R
E
L
A
T
I
O
N
S
H
I
P
O
F
F
E
N
D
E
R
T
O
A
L
L
E
G
E
D**



OUTREACH & EDUCATION



739

children & teens

equipped with prevention information

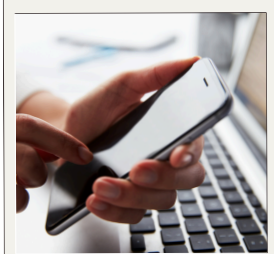

14,519

community members

Reached with awareness and education on child abuse prevention and response



41

parents & caregivers

Provided education and tools to strengthen child safety and prevention at home



475

community professionals

Trained to recognize, respond to, and report concerns of child abuse

741K

Reached through
Social Media & Website



BOARD of Directors ²⁰²⁴⁻²⁰²⁵

EXECUTIVE

BRIAN JONES

President

ERIC HYDE

Vice President

MIRANDA CHANDLER

Treasurer

ROBIN DAVIES

Secretary

BOARD OF DIRECTORS

ALISHA GLOVER

Alabama House of
Representatives

BRIAN JONES

President
Clanton Outdoors
Grace Fellowship Church

CLAY MADDOX

J. Clay Maddox, LLC

DEIDRA GADBERRY

Deidra Gadberry Insurance
& Financial Services

ERIC HYDE (ELMORE)

Vice President
Edward Jones

LINDSEY PAYTON

Chilton County BOE

MIRANDA CHANDLER

Treasurer
River Bank & Trust

RAYNETTE ELLISON

Retired Educator

ROBIN DAVIES(AUTAUGA)

Secretary
Realty Connection

TIM WILSON

Roper & Wilson,
Attorneys at Law

TONY BURNETT

Alabama Power

ZAC CHAMPION

Globus Medical

BLUE RIBBON AMBASSADOR GROUPS

AUTAUGA

Robin Davies
Zac Ebert
Daniel Grier
August Grant
Kim Jacksland
Sheryl Jennings
Sally Law

Catherine Porter
Amanda Shipp
Chris Smith
Elizabeth Stone
Matthew Stringfellow

ELMORE

Ashley Arnold
John Clement
Shawn Daley
Rachel Gaines
Ryan Greer
Jackson Hagan
Eric Hyde

Lauren Hughes
Michele Owenby
Heather Phillips
Ashely Williams



OUR TEAM

2024-2025



ALICIA
family advocate
& mdt coordinator



ASHLEY
therapist &
forensic interviewer



ASHTON
lead family
advocate



EXECUTIVE DIRECTOR



BRITTANI
mission advancement
manager



CASEY
family advocate &
mdt coordinator



COURTNEY
therapist &
forensic interviewer



ASSISTANT DIRECTOR



HANNAH
forensic interviewer &
mdt coordinator



KIARRA
therapist &
forensic interviewer



LIZ
therapist

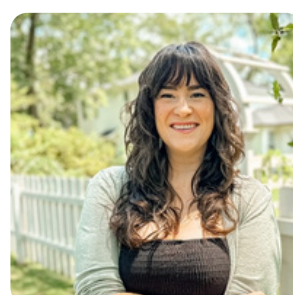

SARA
therapist



ANNA
darkness to light
facilitator



KATHLEEN
medical director



VIKKI
BSN, RN,
SANE-A,
SANE-P



SHELLIE
RN, SANE



CHRIS
facility &
grounds
coordinator



KELLY
bookkeeper



DONORS

INDIVIDUAL DONORS

Mr. & Mrs. Andy Kennedy
 Mr. & Mrs. Brian Jones
 Mr. & Mrs. Chris Wood
 Mr. & Mrs. Chuck Cary
 Mr. & Mrs. CJ Robinson
 Mr. & Mrs. Clay Maddox
 Mr. & Mrs. Clement Clapp
 Mr. & Mrs. Clint Jones
 Mr. & Mrs. Drew Zuelzke
 Mr. & Mrs. Dylan Wallace
 Mr. & Mrs. Eric Peterson
 Mr. & Mrs. Erric Price
 Mr. & Mrs. Fletcher Yeilding
 Mr. & Mrs. Jason Richards
 Mr. & Mrs. Jason Taunton
 Mr. & Mrs. Jeremy Hatchett
 Mr. & Mrs. Jim Wadsworth
 Mr. & Mrs. John Keren Deal
 Mr. & Mrs. John Shearon
 Mr. & Mrs. Joseph Mims
 Mr. & Mrs. Larry Puckett
 Mr. & Mrs. Matt Burns
 Mr. & Mrs. Matthew Hutcheson
 Mr. & Mrs. Matthew Sorrells
 Mr. & Mrs. Maurice Lyn
 Mr. & Mrs. Mike Colson
 Mr. & Mrs. Mike Ellison
 Mr. & Mrs. Mike Rich
 Mr. & Mrs. Neal Clements
 Mr. & Mrs. Robert Kelley
 Mr. & Mrs. Roy McAuley
 Mr. & Mrs. Sammy Razick
 Mr. & Mrs. Scott Zuelzke
 Mr. & Mrs. Scotter Culp
 Mr. & Mrs. Shannon Welch
 Mr. & Mrs. Shawn Daley
 Mr. & Mrs. Stephen Adams
 Mr. & Mrs. Terry Nimmons
 Mr. & Mrs. Tom Powers
 Mr. & Mrs. Tony Huntley
 Mr. & Mrs. Trice Nichols
 Mr. & Mrs. Wesley Kelley
 Mr. & Mrs. Will Levins
 Mr. & Mrs. Wyndall Hutcheson
 Mr. Bill Junell
 Mr. Cary Robinson
 Mr. Clarence Brannon

Mr. Clyde Chambliss, Senator
 Mr. Cooper Deramus
 Mr. Eric Hyde
 Mr. Gary Donegan
 Mr. Gayle Wood
 Mr. Harold Whatley Jr.
 Mr. James Harris
 Mr. James Moore
 Mr. James Sutherland & Mrs. Penny Nichols
 Mr. John Haley
 Mr. Kenneth Peters
 Mr. Lewis Gayden
 Mr. Phillip Davis
 Mr. Richard Kloker
 Mr. Robert Moore
 Mr. Robert Sproull
 Mr. Roy Cox
 Mr. Shannon Hamilton
 Mr. Steven Meany
 Mr. Tom Stackhouse
 Mr. William Jones
 Mr. & Mrs. Jimmy Parnell
 Mr. Bryant Evans
 Mrs. Alisha Glover
 Mrs. Amanda Flaherty
 Mrs. Amy Trammell
 Mrs. Anita Glover
 Mrs. Ann Harper
 Mrs. Anna Marie Kubacki
 Mrs. Anna Thompson
 Mrs. April Ray
 Mrs. April Weaver
 Mrs. Ashley Arnold
 Mrs. Ashley Arnold
 Mrs. Ashley Evans
 Mrs. Brandi McKinnon
 Mrs. Brandy Noles
 Mrs. Britney Bernstein
 Mrs. Candice King-Morrison
 Mrs. Carrie Easterling
 Mrs. Casey Tatum
 Mrs. Catherine Porter
 Mrs. Cheryl Bullard
 Mrs. Desirae Lewis
 Mrs. Diane Knight
 Mrs. Elizabeth Corley
 Mrs. Ellen Dunlap
 Mrs. Emilie Johnson
 Mrs. Georgiann Jones
 Mrs. Heather Phillips
 Mrs. Jasmine Lindley
 Mrs. Jennifer Byrd
 Mrs. Joyce Johnson
 Mrs. Judy Stevens

Mrs. Julie Threatt
 Mrs. Justine Jeter
 Mrs. Kathleen Calhoun
 Mrs. Leslie Durham
 Mrs. Lisa Bastedo
 Mrs. Mandi Fortner
 Mrs. Margariette Hoomes
 Mrs. Mary McKinney
 Mrs. Mary Rhodes
 Mrs. Mary Scholl
 Mrs. Michelle Parks
 Mrs. Michelle Repolles
 Mrs. Myra McKinnon
 Mrs. Nancy Lacey
 Mrs. Rachel Gaines
 Mrs. Rosa Mims
 Mrs. Rosalyn Narcisse-Cousar
 Mrs. Sally Law
 Mrs. Shea Moon
 Mrs. Stefani Steele
 Mrs. Sunny Mays
 Mrs. Susie Williams
 Mrs. Sylvia Hughes
 Mrs. Tabatha Simmons
 Mrs. Tiffany Knox
 Mrs. Wendy Garner
 Ms. Claire Eagan
 Ms. Marissa Dugan
 Ms. Miranda Chandler
 Ms. Vikki Mosley
 Ms. Yvonne Cleckler

BUSINESSES, ORGANIZATIONS & FOUNDATIONS

20/20 Eyecare, Inc.
 Active Air
 Adrienne's Downtown Bar
 ADS Recorders
 Advanced Appraisal Services LLC
 Alabama Ag Credit
 Alabama Crime Victims
 Compensation
 Alabama Network of CACs
 Alabama One Credit Union
 Alabama Power Foundation
 Alabama Power Service Organization
 Alfa Foundation
 Alfa Mutual Insurance Company
 Allen Trucking
 Allsouth Corporation
 Amerifirst Bank
 Anderson Sales LLC

**BUSINESSES, ORGANIZATIONS
& FOUNDATIONS CONT.**

Applied Digital Solutions, Inc.
 Arris Construction
 ASE Credit Union
 Auburn University Credit Union
 Azar Law Office, LLC
 Bagtec Inc.
 Bama Benefits
 Bama Budweiser
 Baptist Health Care Foundation
 Black Belt Hunting Lodge
 Boozer Farms
 Bridgeway ABA Therapy
 Builders & Property
 BWS Technologies
 Byrd's Automotive
 C & S Canopy
 Caddell Construction Company
 Cahaba Brewing
 Cahaba Glass Company LLC
 CAM Industrial Solutions
 Candy Corner
 Capital Investments
 Capital X-ray, Inc.
 Carol Cook Carter, Attorney at Law, LLC
 Catfish House
 CAWACO R & D, Inc.
 CB&S Bank
 Central Alabama Community Foundation
 Central Alabama Electric Cooperative
 Central Alabama Wellness
 Circle K Farm & Trucking, LLC
 Clanton Masonic Lodge
 Clanton Outdoors LLC
 Clanton Pediatric Associates, PA
 Clanton Tractor & Equipment, Inc.
 Clay Maddox Attorney at Law
 Clayhill Land & Timber
 Cloud 9 Aviation LLC
 Coaches Corner
 Cobbs Ford Pet Health Center, P.C.
 Connell Automotive Services, LLC
 Dash Compliance
 David Greer - Edward Jones
 Davison Bruce Foundation
 Day Star Homes
 Day Structures
 Deidra Gadberry Agency
 Diane Knight - Realty South Chilton
 Diversified Alarm Services
 Don Duncans All American Auto & Tire LLC
 Donald Vinzant Family Foundation
 Edward Jones - Eric Hyde
 Employees of the Chilton County
 Department of Human Resources
 Faulkner University Student
 Occupational Therapy Association
 Feathered Ridge Roofing Company
 First Call Realty
 First Community Bank of Central Alabama
 Firstguard, LLC
 Fountain City Food & Catering, LLC
 Fountain City Nutrition LLC
 Four Star Freightliner
 Fucich LLC
 Fuller Farm Equipment Repair, Inc.
 Garner Electric, Inc.
 Garry S. McAnnally, LLC
 Gene Jones Insurance Agency, Inc.
 God's Anointed Church
 Goodwyn, Mills, Cawood
 Gray's Tire & Service Center
 Guardian Credit Union
 Guild Mortgage Company
 Gulf State Distributors
 Hampton Inn Wetumpka
 Hawthorne Atchison Riddle
 Hayden G. Sizemore, Attorney at Law, LLC
 Homeplace
 Homesouth Roofing, LLC
 Hull & Russell P.C.
 iFoam
 Impact Martial Arts LLC
 Inman & Associates
 Innovative Roofing Pros, LLC
 International Paper
 International Paper Foundation
 Jacks Family Dinner Bell LLC
 Jackson Hagan State Farm
 Jackson Thornton & Co. P.C.
 Jackson Watts Moore, Jr. Family Foundation
 James Wadsworth Foundation
 JESCO, Inc.
 Jetscape Landscaping & Irrigation
 Joey's Car Wash
 KAM Technologies
 Krebs Engineering, Inc.
 Lewis Law Firm, PC
 LG Tint and Graphics
 Liveoak Agency
 Lockheed Martin
 Long Lewis Ford of the River Region
 Long Lewis Foundation Inc .
 Lowder New Homes
 Madix Inc.
 Main Street Cafe
 Mandi Fortner State Farm
 Insurance Agency
 Marshall Design-Build LLC
 Marshall Design-Build LLC
 Martin Funeral Home
 Max Credit Union
 McDonald Automated Gate Services
 McDowell, Faulk & Shirley, LLC
 Michael C. Gay Agency
 Montgomery Air Freight
 Montgomery Police Department
 Moore Company Realty, Inc.
 Moore Family Foundation
 Mora Surgical Clinic at
 the Jackson Clinic
 Morlyn's
 Mountain View Orchard
 Mutual of Omaha - Alan Caver
 Neighborhood Grill
 Nolen Land and Timber, Inc.
 Old South Construction Company
 Patriot Home and Renovations, LLC
 PCI Technologies
 PEG
 Perry Mountain Motorcycle Club
 Pest Pro Services, LLC
 Petty Line
 Pies By Mike
 PoleTech Services
 Prattville Baptist Hospital
 Prattville Baptist Hospital Geriatric
 Behavioral Health Unit
 Prattville Chamber of Commerce
 Prattville Christian Academy
 Prattville Farm Center
 Prattville YMCA
 Raleigh's Place
 Realty Connection
 Restoration Coffee House, LLC
 River Bank & Trust
 River Bank Employees
 River Region News
 River Region United Way
 Riverside Chevrolet, Inc.
 Roper & Wilson, Attorneys at Law
 Russell Do It Center
 S&T Cycles
 Scooter's Coffee Prattville
 Scooter's Coffee Wetumpka
 Sloan's Epic Lawns
 Smokehouse Pitt BBQ LLC
 Soda Jerk

**BUSINESSES, ORGANIZATIONS
& FOUNDATIONS CONT.**

South Alabama Contracting LLC
 St. Vincent's Hospital Ascension
 Stanhope Elmore High School
 Starke Agency
 Steem Machine
 Stella-Jones
 Stone Martin Builders
 Suds R Us
 Supreme Greens
 Sweet Peach Smocks
 Synovus
 The Bailey Center LLC
 The Caring Foundation -
 Blue Cross Blue Shield
 The Carpet Store & More
 The Cleveland Firm, LLC
 The Clint & Gianetta Jones
 Charitable Trust
 The Daniel Foundation of Alabama
 The Dumpster Guy
 The Fizz Company
 The Frozen Goat
 The Local Lemon
 The Worx Auto Detail
 This & That Vinyl LLC
 Thomas Oil
 Tiger Food Mart
 Trustmark National Bank
 United Way of Central Alabama
 Uniti Fiber
 V2 Composites, Inc.
 Victims of Crime Act - ADECA
 Waffle & Co
 Walmart Foundation
 WE-2 Nutrition
 Wetumpka Police Department
 Wetumpka Window Tinting
 Whatley Plumbing
 Wild Moon Boba & Bowls
 Wind Creek
 Wind Creek Wetumpka
 Woodforest National Bank
 WoodmenLife Chapter 322 Clanton

CHURCHES

Clanton First Baptist Church
 Coosa Outdoor Worship Spot
 First Baptist Church of Prattville
 First Methodist Men - Clanton
 First Presbyterian Church Prattville
 First Presbyterian Wetumpka
 God's Anointed Church
 Mount Pleasant Baptist Church
 Mt. Nebo Methodist Church
 Mulder Church
 New Life Community Church
 Victory Baptist Church
 Village Church Wetumpka
 Wetumpka Church of Christ

CIVIC CLUBS

Chilton County Retired Educators
 Clanton Evening Lions Club
 Clanton Kiwanis Club
 Clanton Lions Club
 Jemison Lions Club
 Millbrook Civitan Club #3976
 Prattville Lions Club
 Prattville Millbrook Sunrise Rotary Club
 Prattville Rotary Club
 Prattville Study Club
 Rotary Club of Chilton County
 West Elmore County Lions Club
 Wetumpka Lions Club

LOCAL GOVERNMENT

Autauga County Commission
 Autauga County Juvenile Court Services
 Chilton County Commission
 City of Clanton
 City of Jemison
 City of Millbrook
 City of Prattville
 City of Wetumpka
 Elmore County Commission
 Elmore County Juvenile Court
 Town of Coosada
 Town of Eclectic
 Town of Maplesville
 Town of Thorsby



*Thank
You*

**WE APPRECIATE
EACH GIFT AND STRIVE
FOR ACCURACY IN DONOR
RECOGNITION.**

**IF THERE IS AN ERROR, PLEASE
CONTACT US AT 205-755-4205 OR
INFO@BUTTERFLYBRIDGECAC.ORG**

Thank You

FOR OPENING DOORS TO BRIGHTER DAYS

CHILTON 205-755-4205

AUTAUGA 334-356-3632

ELMORE 334-478-4094

www.butterflybridgecac.org



MISSION



Butterfly Bridge Children's Advocacy center offers a safe, child-friendly environment to children victimized by abuse or neglect as we provide restoration and justice in their lives.



BUTTERFLY BRIDGE
CHILDREN'S ADVOCACY CENTER